SPECIAL OHIO STATER INN SECTION

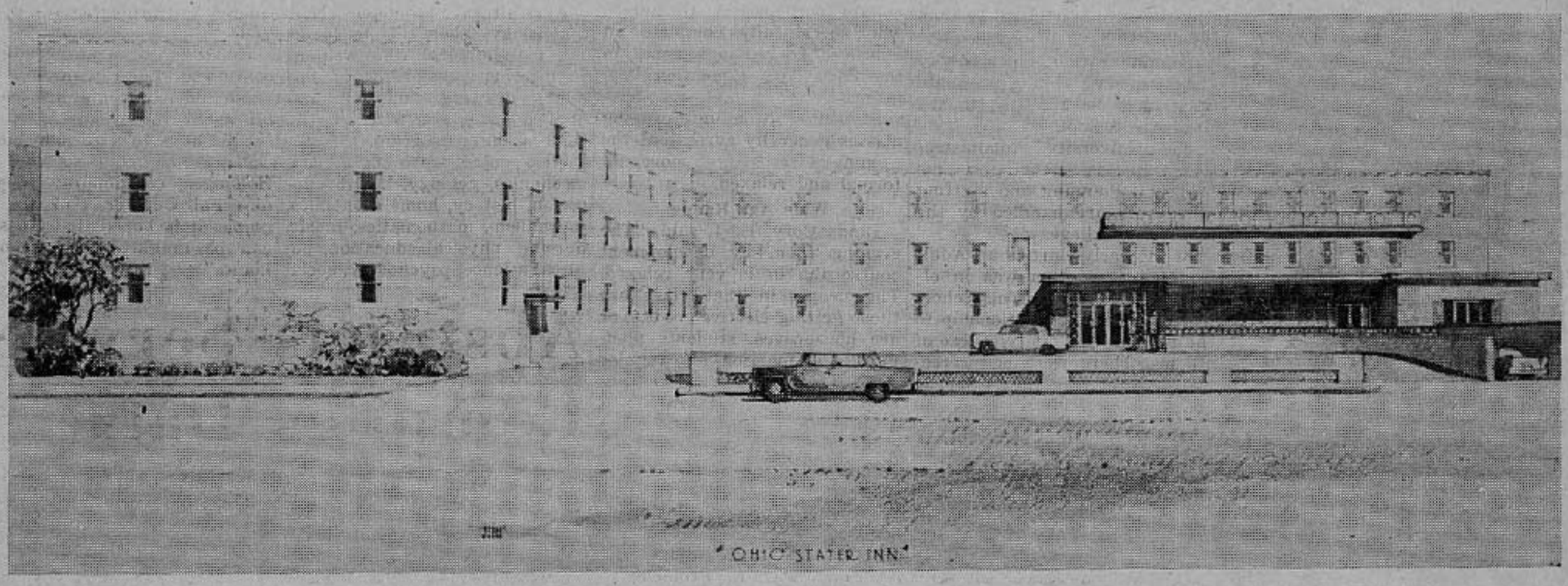

Dedicate Ohio Stater Inn

ORIGINAL WORK

Bogatay Contributes Beauty With Original Medallions

Eleven ceramic relief sculptures, designed by Paul Bogatay, Professor in the School of Fine and Applied Arts of Ohio State University, contribute to the exterior beauty of the Ohio Stater Inn.

Under commission by the owners of the Inn to create designs which would memorialize the ten Colleges and the Graduate School of the University, Paul Bogatay created 10 medallion sculptures and one rectilineal sculpture, each with a symbolic design. This symbol, a thrice-divided sphere, represents the University, the Staff, and the Students. On each one of the ceramic sculptures, the sphere complements the figure or characters used to portray the Colleges and the Graduate School. The relief sculptures have been color-fired in ceramic kilns so that they will be resistant to the elements, in addition to being colorful.

The sculptures have been created from stonewear clay and took three months to complete. Each one took over a week, but in order to maintain the feeling of continuity with the project as a whole, Bogatay worked on them simultaneously.

Impressive Panel

The medallion sculptures of the Colleges are mounted on each side of the Graduate School sculpture in bas-relief, as part of an impressive metal and ceramic panel railing which extends across the upper half of the south end of the High Street elevation.

When asked about his contribution to the new Inn, Bogatay said, "I was extremely proud to have been chosen by the owners of the Inn to create the sculpture works honoring the University. I think the facilities and services offered by the Inn have been needed by the University for a long time and I am happy to have had a part in it."

Paul Bogatay is one of the artists whose works will be on display at the permanent Art Gallery in the main lobby of the Ohio Stater Inn. The Art Gallery will be under the direction of Dr. Jerome Hausman,

CONTINUED ON PAGE 54

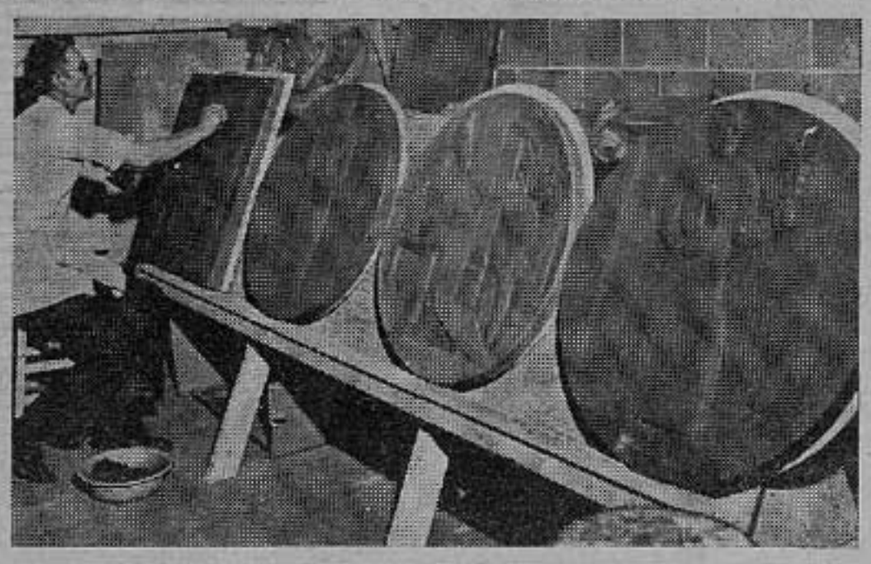

Paul Bogatay, Professor in the School of Fine and Applied Arts of Ohio State University, is shown working on the relief sculptures which memorialize the 10 Colleges and the Graduate School. The sculptures are part of the exterior design of the new Ohio Stater Inn.

Ohio Stater Inn

welcomes the privilege of serving your sales meetings, conferences, club meetings . . . from 15 to 125. Complete facilities. Reservations —call Mr. Wallick, 294-5381

Ceremonies To Be Held At 2:30 P. M. Friday, May 26

The Ohio Stater Inn, newest and most modern luxury motor hotel in the Midwest, will be dedicated in ceremonies to be held at 2:30 p. m. Friday, May 26. The Inn will be opened for patrons on Sunday, June 4.

The Ohio Stater Inn is located at North High Street and East Woodruff Avenue, at the north edge of the Ohio State University campus.

Dedication Program

Dedication ceremonies and cornerstone laying of the new Ohio Stater Inn, North High Street and East Woodruff Avenue, will be held at 2:30 p. m. Friday, May 26.

Dean Frank Strong of the College of Law of Ohio State University will be master of ceremonies.

Invocation will be given by Rabbi Harry Kaplan, Director of the B'nai B'rith Hillel Foundation.

Closing prayer will be read by Rev. Milton D. McLean, Director and Co-ordinator of the Religious Affairs Center.

Invited guests at the dedication will be:

Michael V. DiSalle, Governor of Ohio.

W. Ralston Westlake, Mayor of Columbus.

Novice G. Fawcett, President of Ohio State University.

John W. Bricker, former U. S. Senator and member of the Board of Trustees of Ohio State University.

Del Starkey, Executive Secretary of the Columbus Chamber of Commerce.

Milton Yassenoff, representing the owner of the Ohio Stater Inn.

Copies of the special Ohio Stater Inn section of the Ohio State Lantern will be placed in the cornerstone.

OHIO STATER IS NEAR KEY OSU BUILDINGS

The entire heart of the University, administrative staff, scientific staff, graduate school including the Library and Mershon Auditorium is but a stone's throw from the Woodruff Avenue location (at High) of the Ohio Stater Inn. Actually, Mershon Auditorium and its big parking garage are only 400 steps away from The Ohio Stater Inn. Many marvelous dramatic and musical performances are given by world famous artists and by superb student groups in Mershon each year. Capacity of this beautiful auditorium is 3072.

The Ohio Union is most easily accessible from The Ohio Stater Inn. As the heart of student activities and of all meetings and banquets and large gatherings of people who come back to campus for instruction and big events. The Ohio Union is an important segment of University life. It is only 1500 feet from The Ohio Stater Inn—very easy walking distance.

The new inn is special for many reasons, not the least of which is the group of extraordinary features which have been built into the structure.

The inn is fully air-conditioned, providing comfort for those who visit Columbus in the warm months. Each guest room has a manual control to adjust room temperature to personal choice. The room air-conditioners have three positions. The units can be turned off completely, if desired.

A fireproof underground garage and outside parking are both available, so that guests will always have adequate parking facilities.

The building is constructed of non-combustible brick, steel, stone, granite, concrete, gypsum walls and a steel roof deck. The finest sound insulation is installed between rooms. Showers and tub enclosures are built of glass and aluminum. All bathrooms are fully tiled, including recesses, floors and wainscoting.

All guest rooms have one wall of well-selected pre-finished hardwood and each room is provided with its own television set. Auxiliary electric heaters are installed in bathrooms. Two high-speed elevators with all the latest automatic devices go from the basement to all floors.

Automatic Telephone System

Newest feature of the Ohio Stater Inn is the built-in automatic telephone system with mechanical sub-station exchange. Latest development of the Bell Telephone Company and the Western Electric Company permit guests to dial local numbers direct, dial other rooms

CONTINUED ON PAGE 54

Ohio Stater Inn Is In Center Of Neighborhood Shopping Area

Guests of the Ohio Stater Inn will have every shopping convenience at their disposal — whether it is a gift to take back home . . . or . . . something they need to make their stay at the Inn more pleasurable.

A few steps away from the Inn, the North High Street merchants offer a wide variety of stores. Here, the guest will find clothing for men, women and children . . . dry cleaning, laundry and beauty shops . . . record, gift and novelty shops . . . drug stores . . . book stores . . . and many more.

Within a radius of three blocks to the east, south and north, there are additional stores of the same type.

Lane Shopping Center

Less than five minutes away, directly west of the Inn, is the fabulous Lane Avenue Shopping Center with 50 stores and ample off-street parking. The Center offers complete shopping facilities, even to a U. S. Post Office. Name brands and complete lines of merchandise are offered. Stores will be happy to gift wrap purchase of Inn guests.

Entertainment shopping offers the Inn guest a wide choice. The University, the State, and the World Theaters show all current film productions, shortly after their national release. Mershon Auditorium, Stadium Theater, and the other University theaters offer legitimate theater productions, many times with nationally known personalities starring in them.

Within the immediate area, there are bowling, golf and other recreational facilities.

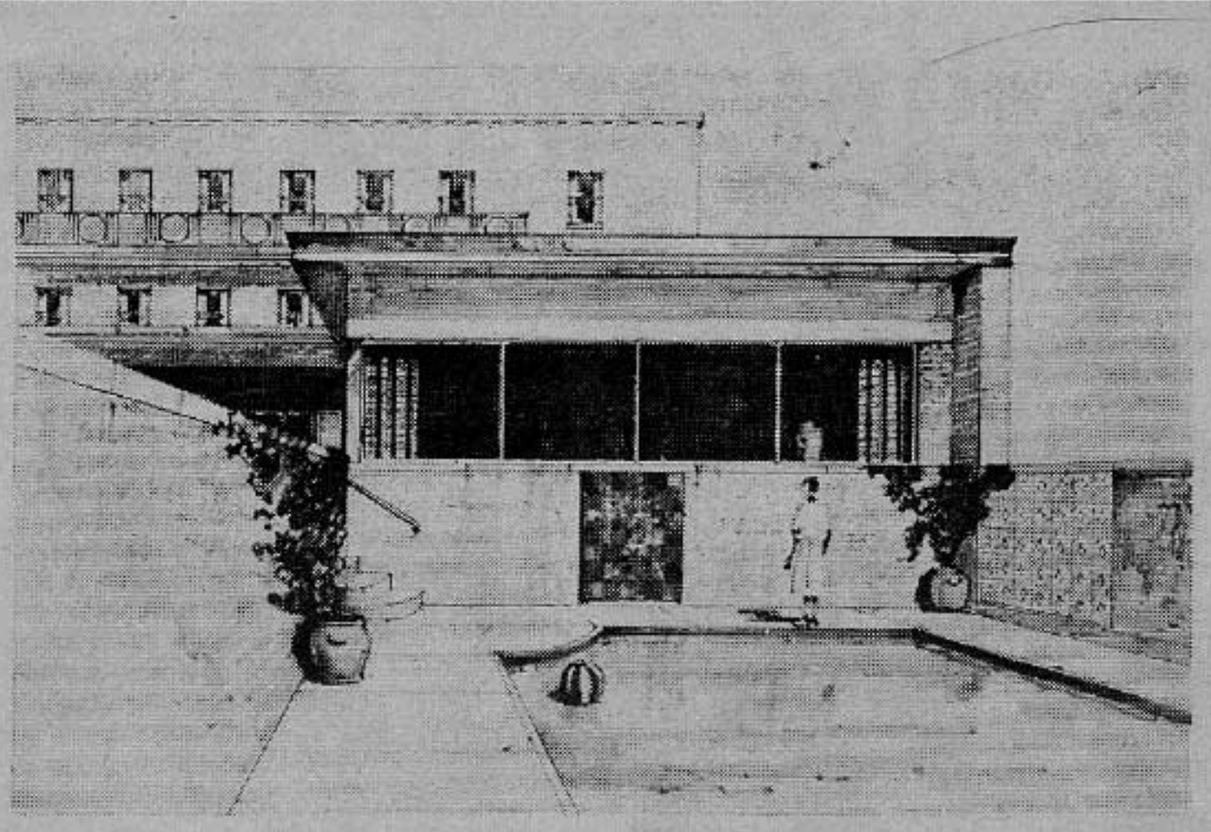

VIEW OF SWIMMING POOL

David Black Sculptures Add Grace, Beauty to Inn Swimming Pool, Lobby

Da[illegible] Professor in Painting, School of Fine and Applied Arts at Ohio State University, was commissioned to do two sculpture works for the new Ohio Stater Inn.

Using the "sea colors", blue and green in variation, Black designed an outstanding abstract relief in colored tile, with a matte glaze finish. This work is mounted at one end of the Inn's swimming pool giving added beauty to the outdoor Dining Patio.

Life-Sized Figure

Greeting guests as they enter the main lobby of the Inn, is the artist's "The Bather." Created in life-size, "The Bather" is seated beside the waters of a small indoor pool. As a background to this sea beauty of natural unglazed clay, Black created a ceramic relief of sea motifs of the same material.

Black works with both ceramics and pottery. His ceramic sculptures have won many prizes including the "Best in Art Award" at the 1960 Ohio State Fair, for his "Fountain Turtle." He plans to exhibit at the Fair again this year.

His works are part of the public collection of the Columbus Gallery of Fine Arts; the Dayton Art Institute; the Butler Institute in Youngstown; the Addison Gallery, Andover, Mass.; and the University of Indiana Art Gallery.

Graduate of Wesleyan

A native of Gloucester, Mass., Professor Black is a graduate of The Wesleyan University in Connecticut. He holds a Master's Degree in Fine Arts, Ceramics and Photography from Indiana University.

While teaching ceramic sculpturing at Putney School in Putney, Vermont, he was called to service with the U. S. Army and spent two years as an artist in residence. He came to Ohio State University seven years ago as an instructor in the School of Fine and Applied Arts.

Dedicate Inn

CONTINUED FROM PAGE 53

and dial direct long distance.

Outside features include finger-touch compressed-air operated doors in the main entrance, a swimming pool, outside dining patio and a decorative fountain in the main lobby, designed by Professor David Black of the School of Fine and Applied Arts at Ohio State University. Prof. Black also designed the original ornamental ceramic background for the fountain.

Professor Paul Bogatay of the School of Fine and Applied Arts designed 11 bas-relief medallions for the Inn's exterior. These represent the 10 undergraduate colleges and the graduate school, which sponsors advanced courses for degrees in all phases of education.

Available to [illegible] meeting rooms, which can be opened into one large room or divided into several smaller rooms by means of compressed-air-controlled wood-panelled partitions. These panels can be placed anywhere to provide rooms of any size desired. The single, undivided room will be large enough to accommodate 150 or more dinner guests.

Preferred By Travelers

The Ohio Stater Inn, located practically on the campus, eliminates the necessity for cab fares to and from downtown. The inn is the answer for thousands of out-of-town visitors who come to the university for meetings the year around. It makes it possible to attend all-day long meetings and still have time to freshen up for the evening banquet and entertainment. The inn will be the preferred headquarters for those wise travelers who want convenience, comfort and a minimum of time-consuming in-town travel.

Atmosphere is always mentioned when people discuss the world's great inns. The Ohio Stater Inn brings to Columbus an atmosphere of easy-going luxury. Patrons who wish to do so may use the entrance from the basement garage level and avoid going through the main lobby. Ramps leading to and from the basement garage will be heated during the winter to prevent snow and ice accumulation. The only ice present will be in cube form, available in free machines to all guests.

An important feature of the Ohio Stater Inn's service to guests and other patrons will be the 200-seat restaurant.

There will be breakfast, lunch and dinner service in the inn's restaurant. Room service also will be available.

Features Of Inn Service

Among features of the Ohio Stater Inn's service are:

Message waiting service — Light buttons on guest room walls signal when a message, mail or other communication is waiting. Guests may have message delivered or call for it.

Swimming pool — The 16 by 40 pool is located at the front of the inn, protected by a high brick wall along the street side.

Outdoor dining patio — For summer dining, close to pool.

Dressing alcoves with vanities — Sixty-five percent of guest rooms have vanity tables in recessed dressing alcoves, adjacent to the main bathrooms, in addition to full group of glass-enclosed tubs, lavatories and closet facilities.

Compressed-air-operated doors — Doors at main entrance are easily opened, even against high winds. Doors are protected by aluminum canopy overhang of approximately 10 feet.

Beautifully appointed suites —Three luxurious Bridal Suites; Four 2-room suites; Three 3-room suites and two 4-room suites, in addition to single rooms.

Cocktail lounge—Beautifully-appointed cocktail lounge, serving all legal beverages.

Permanent art gallery—Main lobby will have works of artists of students and faculty on display from the School of Visual Arts at Ohio State University. Gallery is under the direction of Dr. Jerome Hausman.

Optional bellboy service — Guests may use either bellboy service or luggage guest carts.

Convenient location — The inn is within walking distance of most Ohio State University buildings and is located on city bus line, 15 minutes to the center of Columbus. Inn is easily accessible to and from all main traffic routes.

Shopping facilities — Inn is located in the center of the campus shopping area on North High Street. Complete shopping facilities with ample off-street parking at Lane Avenue Shopping Center, less than five minutes from the inn.

University bus service — The university has in the blue-print stage a number of proposed university-operated bus lines. The inn is located within a few steps of these planned lines. The campus bus service would go to all points in the university.

Bogatay

CONTINUED FROM PAGE 53

Director of the School of Fine and Applied Arts of Ohio State University, and will display the works of artists in the school.

Traveled Extensively

A graduate of the Cleveland School of Art, Paul Bogatay has been on the teaching staff of Ohio State University since coming here in 1930 on a Rockefeller Foundation grant. In 1955, he received a Fulbright Fellowship to study ceramic art procedures in Japan.

Earlier, Bogatay had traveled to South America, the South Pacific, and the Far East as a young seaman with the U. S. Navy.

"My time spent in traveling had a definite influence on both my creative work and my teaching," said the artist. "It was a powerful lesson in technique and my contact with the Orient, especially, taught me the meaning of true creativity. Everything of the Orient is a work of art and one cannot help but be influenced by these masters of art and beauty."

Bogatay is married; has a son studying architecture at Harvard, and a daughter attending Wellesley.

A Warm Welcome To Meeting Planners

The OHIO STATER INN welcomes local and district sales promotion meetings, conferences, conventions, women's club meetings, luncheons and dinner banquets . . . served from the INN'S excellent cuisine.

We are prepared to serve meeting groups from 15 to 100 in our beautiful Second Floor Meeting Room. For your special needs, we can supply a variety of table and seating arrangements, blackboards, movie projector and screen, speaker's podium, and all other necessary conveniences to make your meeting a success in a dignified atmosphere.

You are cordially invited to make inquiries about our fine facilities and services . . . and to make OHIO STATER INN your meeting headquarters.

At this time, we can best serve groups of approximately 100 registrants. This will help us maintain a proper balance between meeting rooms and guest rooms available. We can therefore be sure to take good care of you and all of our frequent guests.

It will be our pleasure to serve you and your organization. Call Mr. Wallick for information and reservations at 294-5381.

Ohio Stater Inn Management

Alumni Here For Biggest Reunion Ever

Hundreds of alumni are converging upon the campus this weekend for the biggest reunion in Ohio State history.

Members of the classes of 1901, '06, '11, '16 and '36 will be here to see how much their alma mater has changed in the past 25 to 50 years. Pages 24 and 25 of today's special issue tell the story of these returning Ohio Staters; over 50 pages are devoted to telling them and everyone else of the changes since they left.

On Saturday, the different classes will meet and register separately and then go for bus tours of the campus. After lunch, most of the alumni will attend the matinee performance of "Oklahoma!"

All of the classes will then attend the Sunset Supper, a reunion dinner that evening in the Ohio Union.

The 60-, 55- and 45-year classes are holding their own reunion Sunday at Merry Brook Farm. It is sponsored by the class of '16, which has a reunion every five years.

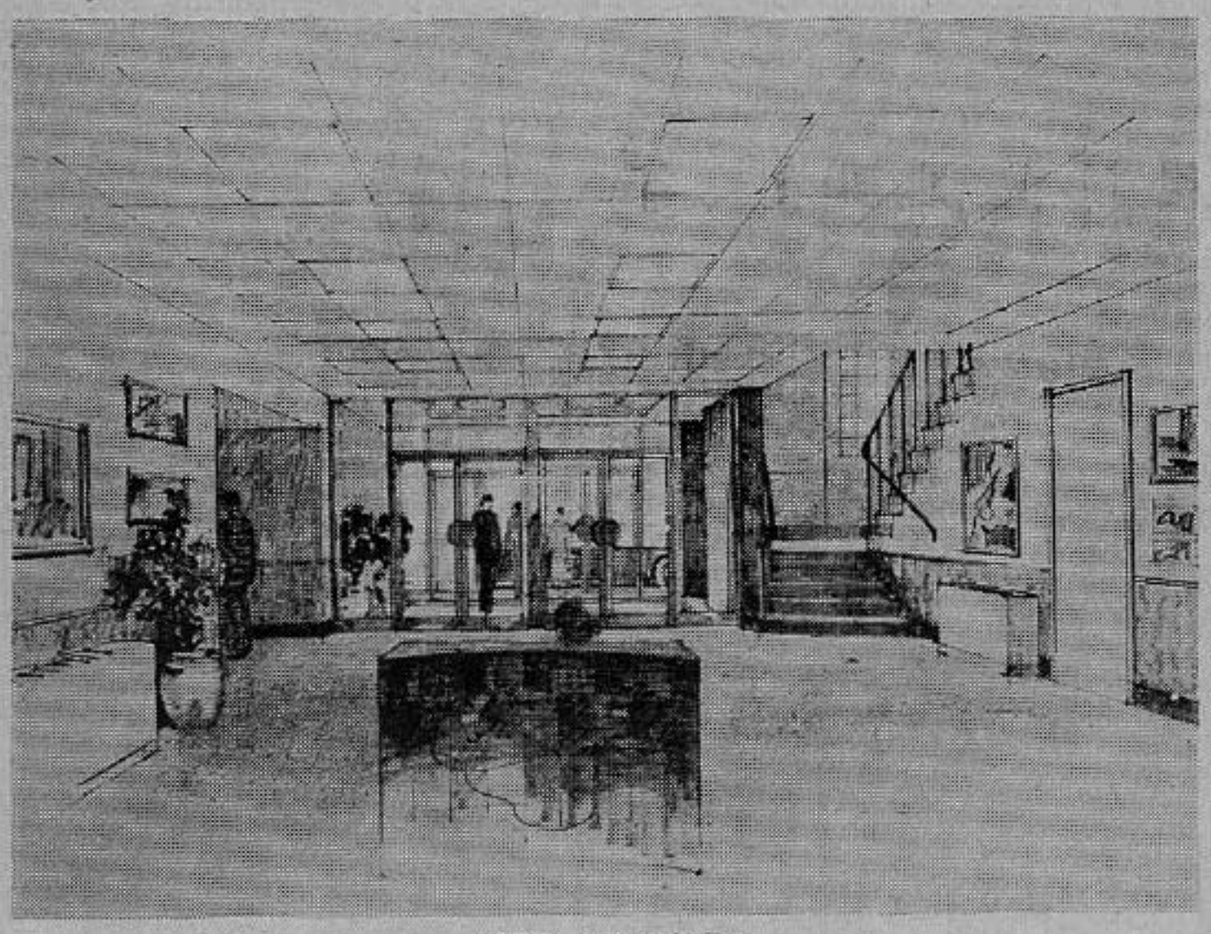

VIEW OF LOBBY

University Growth Causes Greatly Increased Demand for Guest Facilities

The tremendous growth of the Ohio State University in the last few years has caused University officials and the community much concern over the problem of housing the thousands of persons coming into the city.

For many years, the faculty of the University has recognized this need for adequate facilities for University guests, but, for many reasons, they were unable to remedy it.

Outstanding problems are the daily stream of nationally prominent educators, government officials, scientists, industrial leaders, lecturers, and research leaders who are served by the University departments and who have had no place to stay near the Campus.

Graduating exercises, seminars and refresher courses which go on 52 weeks of the year bring many other thousands onto the Campus.

Fraternities and sororities have functions throughout the year which attract a multitude of visitors.

Many Yearly Functions

The Graduate School, and its yearly functions, invariably have many out-of-town, overnight guests. Graduates returning for post-graduate courses and refresher courses must find accommodations.

Every college of the University has Research Departments where visiting students, scientists, and research workers come to conduct their various projects.

Athletic events attract hundreds of thousands every year to the city. Football alone brings people from all over the country into the University district, each week of the season. Social activities in connection with the games, create an added housing problem.

High school basketball tournaments at St. John Arena and track meets at French Field House are two other events which demand guest accommodations.

Requests For Housing

The universally-known University Health Center and University Hospital receive a dozen requests, daily, for housing from people who have relatives as patients. Out-patients and patients who have to stay for treatment for days, or even weeks, must have nearby housing.

Theatrical performers and their advance people want to stay close to the theater where they are performing — at Mershon Auditorium, University Hall Theater, Stadium Theater, Hagerty Hall or one of the others.

Convenient to Campus

In the past, these visitors to our city, have had to find housing in private homes, rooming houses, in downtown hotels, and highway-type motels.

The Ohio Stater Inn at Woodruff and North High is in the heart of all University activity. It is only 150 feet from the Campus. Most frequently visited University buildings are within walking distance.

The new Inn will answer a great many of the present and future guest housing problems.

The Ohio Stater Inn has 130 rooms; restaurant facilities for 200; snack bar; cocktail lounge; meeting rooms; and many other conveniences.

Currie Wallick Appointed as General Manager of the New Ohio Stater Inn

Curie Wallick, a veteran of over 16 years in the hotel business, is the general manager of the new Ohio Stater Inn at Woodruff and North High St.

Wallick was affiliated in the hotel business in Columbus with his father and uncle for over 10 years and later managed one of the leading Cleveland hotels.

For the past six years, he has been with the Pick Hotel chain as assistant manager of the Fort Hayes Hotel in Columbus.

During World War II, Wallick served with the 37th Division of the U. S. Army Signal Corps.

He will assume his duties as manager of the new Inn immediately.

Inn To Fill Need

"It is my extreme pleasure to have been named manager of the Ohio Stater Inn," he said. "I believe the Inn will fill a great many of the housing needs so existent in the University district."

Nothing has been overlooked in planning for the comfort and convenience of our guests from the time they arrive until their departure. I think two of the features which will delight many of our guests will be the under-ground garage and the lower level registration desk. People arriving in traveling clothes have always been adverse to having to pass through the main lobby before they have had an opportunity to freshen up from their travels and these two features, I think, will prove to be most popular since guests can go directly to their rooms by elevator from the lower level of the Inn. We expect extensive use of these facilities.

Staff Awaits Guests

"The Inn has so many convenient and attractive features to offer, it is difficult to say which are more important. Of one thing I am sure, though, and that is that our entire staff is anxiously awaiting the registration of our first guest. From that time, it will be the distinct pleasure of all of us at the Inn to serve each and every guest in every way possible."

Dedication ceremonies for the Ohio Stater Inn will be held on Friday, May 26 at 2:30 P. M. The Inn will open for business the first week in June.

CURRIE WALLICK

Curl to Operate Inn Barber Shop

Howard C. Curl, owner-manager of the new Ohio Stater Barbershop, has been on the Columbus scene since 1927 coming from the Gibbons Hotel in Dayton to join the barbering staff at the Chittenden Hotel.

He transferred to the Neil House in 1928 and was appointed manager of the barbershops at 83 S. High Street and 65 E. State Street in 1932.

Mr. Curl returned to the Neil House in 1941 where he remained until 1954 when he bought the Atlas Building Barbershop, which he owned and managed until the present time.

Mr. Curl is a member of the Blazing Star Lodge No. 268, a 32nd Degree Mason, and secretary-treasurer of the Capital City Chapter of Izzak Walton League and is also active in bowling circles.

◆◆◆◆◆

4 SIGN POSTS TELL THE STORY OF F&Y

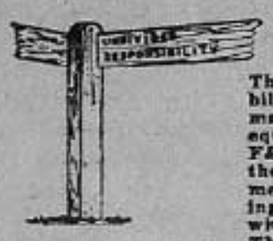

UNDIVIDED RESPONSIBILITY

The F&Y plan of "Undivided Responsibility . . . Centralized Authority" creates magnificent structures at a fair and equitable cost. Registered architects at F&Y design your building completely, then with the exact knowledge of requirements and details of plans, the engineering and construction staffs follow through with a minimum of time and expense. The results are truly amazing. A few of them are pictured elsewhere in this paper.

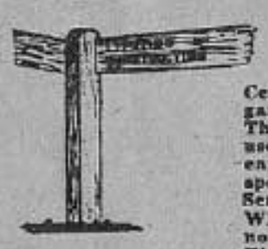

LIFETIME CONSTRUCTION

Centralizing Authority in one worthy organization gives Undivided Responsibility. This "being accountable" demands the use of the finest materials, equipment and engineering methods, because such responsibility, demands that F&Y Building Service, Inc., must "LIKE CAESAR'S WIFE" be above suspicion. There can be no passing the buck on failures or changes. These buildings must last a lifetime!

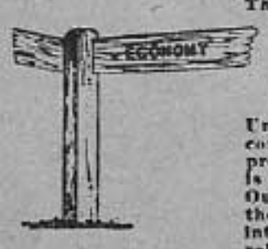

ECONOMY

Undivided Responsibility brings lower costs because knowing exactly what we propose to do, we also know how the work is to be completed.
Our building is the product of intense thought, meticulous care and a sincere interest in producing the finest results for relatively modest budgets.

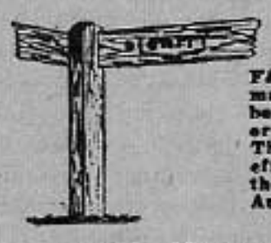

DIGNITY

F&Y Buildings are simple in design and majestic in their dignity, whether they be religious buildings, industrial buildings or mercantile buildings.
There are no miracles involved in our efforts, except the basic advantages of the Undivided Responsibility—Centralized Authority Plan.

F&Y in 45 years has grown and prospered.

It has grown from strength to strength—faithfully accepting the Undivided Responsibility for fine results for it's many clients.
Our customers become personal friends. Friends tell friends about our ability and knowledge and integrity. They speak kindly about our service as provided by our registered architects and engineers.

Our Clients Know!!
The Buildings We Build Build Our Business

F&Y BUILDING SERVICE Inc.
319 E. TOWN ST., COLS., O.

Ohio Stater Inn Is Answer To Critical Need for Guest Rooms

Surveys have demonstrated the critical need for better transient housing for guests of Ohio State University. The new Ohio Stater Inn is an answer to that need, according to D. B. Baker, Director of the Chemical Abstracts Service, an information service for chemists and the chemical industry.

"For some 22 years that I have been associated with Ohio State University," said Mr. Baker, "I have wondered many times why someone did not build an outstanding housing facility near the campus for overnight guests, dining, and meetings of faculty, students and visitors. As the university grows this need has become increasingly critical. Where in the United States would you find a university of some 30,000 students, faculty and staff, without better housing nearby for guests?"

"Often during the past several years we have had to steer various national committees and business groups away from the university area because of this lack of adequate housing. Even in cities such as Chicago and Atlantic City, many of the scientists and businessmen with whom I am associated prefer to stay in the new, convenient motels."

Asset To University

"For these and many more reasons I was happy to learn of plans for a new facility at the corner of North High Street and East Woodruff Avenue. I am glad to recommend the project, without reservation, as being a valuable asset to the university and to our organization in particular."

"Opening of the Ohio Stater Inn will make it possible for our organization better to meet our obligations in our scientific and business work."

"We plan to use the Inn facilities for the 50 to 100 job applicants who apply to us each year, for temporary housing for new employees when they arrive in town with their families, for the 300 to 500 out-of-town guests, friends and business associates who visit us each year, for business lunches and dinners and business meetings."

Make Use of Inn

"With a staff of more than 250 and an annual budget of over $3 million, we will have many employees making frequent use of the Inn's facilities. Since our organization is the only one of its type in the field of chemistry in this country, of growing importance to the nation's health, welfare and defense as we get deeper into the Atomic Age, we will have more occasion in the future to patronize the Inn."

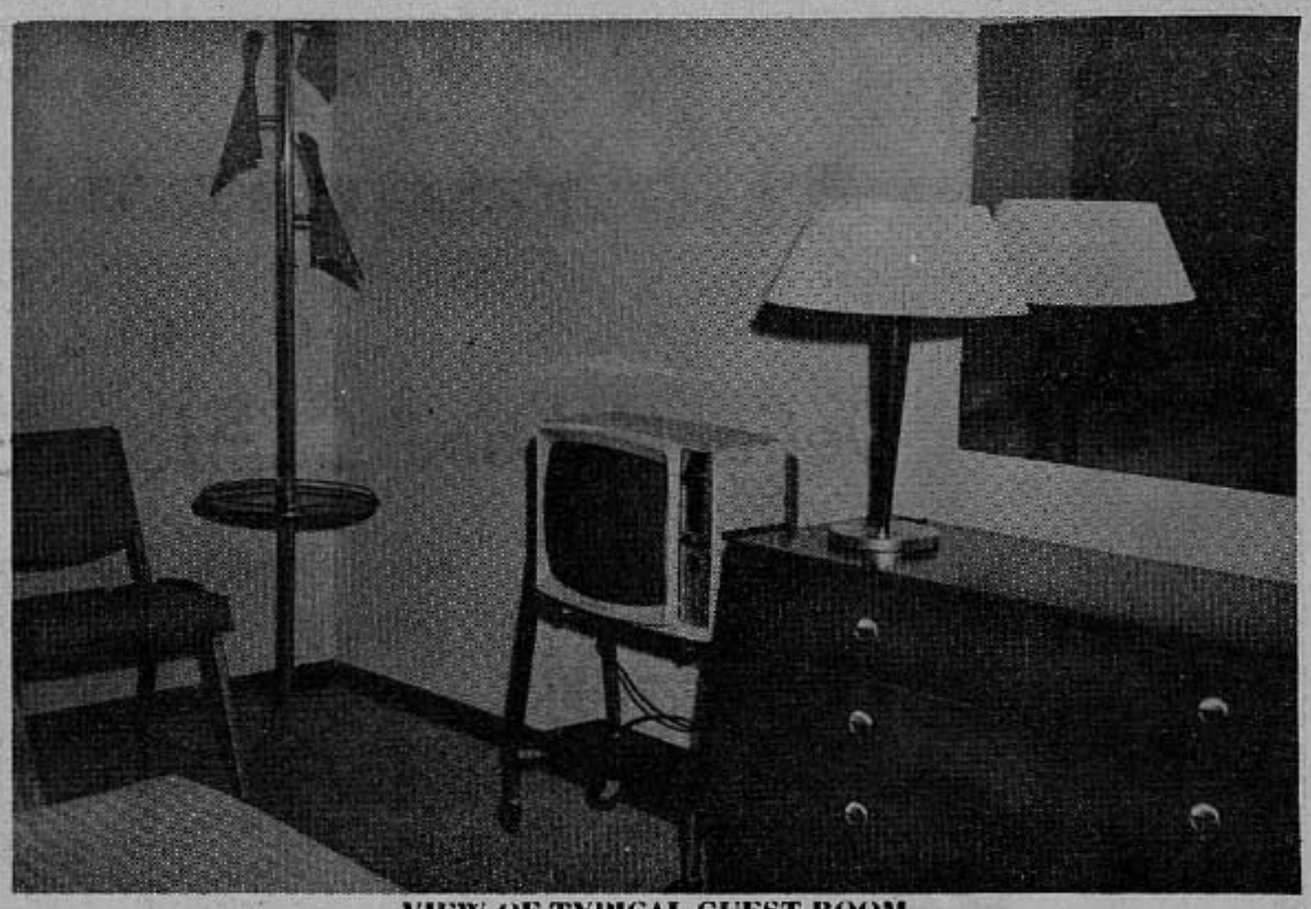

VIEW OF TYPICAL GUEST ROOM

Ohio Stater Inn Designed For Ultimate In Guest Comfort

Furnishings of the new Ohio Stater Inn have all been planned with the comfort and convenience of the guest uppermost in mind. Beauty and luxury have not been overlooked. Each of the 130 rooms is evidence of the deliberate thought which went into the Inn appointments.

The main lobby and dining room are carpeted in an all wool Wilton carpet in the Ohio State colors of scarlet and gray. Guest rooms and halls have an all wool velvet carpeting imported from Antwerp, Belgium.

Custom made draperies, using the most modern treatment, are used in all rooms. All draperies are milium lined to keep out heat and cold and to protect the fabric against sunlight.

Contemporary Furniture

Single rooms are furnished with contemporary Jamaica mahogany furniture. The two, three and four room suites have either Jamaica mahogany or walnut furnishings.

All rooms have one wood panelled wall, in either Coral mahogany or Limba panelling.

Decorator lamps in Swedish modern are used throughout the rooms.

Most elegant of the Inn suites are the three Bridal Suites. Each suite has two rooms and bath with a dressing alcove.

French provincial furniture in beautiful antique white has been used in each of the Bridal suites. Each bedroom has a king size bed, triple dresser and powder table.

Sliding glass tub enclosures and full length polished plate glass doors are in each bathroom. Adjacent to the bath is a dressing alcove with a Formica top vanity table.

TV In Living Rooms

All suites have 19 inch General Electric television sets in the living rooms.

Guests of the Ohio Stater Inn will find that each of the 130 rooms of the Inn have been furnished to provide the ultimate in pleasure and convenience.

In addition, the Inn offers restaurant service for over 200 and cocktail lounge serving all legal beverages. There is also an outdoor dining patio beside the swimming pool.

The under-ground parking garage; lower level registration desk; optional bellboy service or guest luggage-cart; elevator service to all floors, free ice service on all floors; guest phone dialing and message waiting service are a few of the many other features of the services.

Research Scientists Will Find Every Convenience At New Inn

The average citizen of Columbus and of Ohio has no idea of the vastness of the amount of research taking place each day of the year at Ohio State University.

"Research is the key to progress" and Ohio State University has long been a leader in research of all kinds.

Statistical figures show that a staff of almost 3000 are engaged in research, at all times, at the University. In addition to this, every research department of the University has scientists, exchange students, and research workers, coming to the University all through the year, to do research work.

The Inn's proximity to Battelle Memorial Institute and to the Ohio State Research Foundation, a corporation-for-profit by the University, and to a number of other research efforts that are in the north end of Columbus, are constantly conducting research projects with the number of people involved in these projects numbering into the thousands!

Constant Research

Almost every department of the University has research going on at all times. In addition to the almost 3000 persons permanently involved in research at the University, there are constantly several more thousands coming into the area to work on short-term projects.

Many of these persons are in need of temporary housing facilities while here at work. Surveys show they want to stay close to the University and their work.

This is another of the many reasons why, the builders of the Ohio Stater Inn chose the Woodruff and North High Street site to build the 130 room Inn. With the thousands and thousands of people coming to the University each year, for just such activities, the owners of the Inn, because of their vital interest in everything connected with the University, knew of the great need for accommodations such as offered by the Inn. University officials have expressed their gratitude to the owners of the Inn for giving the area the beautiful Ohio Stater Inn with its many conveniences and luxury features.

OHIO STATER INN
BEAUTY SALON

Two experienced beauty operators. Specializing in tinting. Complete beauty care. Located on the Third Floor.

Key University Personnel To Attend Dedication Of New Ohio Stater Inn

By Ken Koblitz

Key Ohio State University personnel and other leading citizens will be present this afternoon at 2:30 when the Ohio Stater Inn is dedicated.

Located at East Woodruff and High Street at the north end of the campus, the Inn will be open for business on Sunday, June 4.

Rabbi Harry Kaplan of the B'nai Birth Hillel Foundation will give the invocation, and Milton Yassenoff will give the welcoming address, on behalf of the F and Y Building Service Inc.

Rankin Gibson, acting head of the State Commerce Department, will speak representing Governor DiSalle. He will be introduced by Dean Frank Strong of the College of Law, who will act as master of ceremonies for the remainder of the program.

Fawcett To Speak

Speaking in addition ot Mr. Gibson will be Columbus Mayor W. Ralston Westlake; University President Novice G. Fawcett; John W. Bricker, chairman of the University Board of Trustees; and Del Starkey, executive secretary of the Columbus Chamber of Commerce.

Following the dedication speeches will be a special cornerstone laying ceremony, in which various colleges will place momentos in a metal box, which will be sealed into the cornerstone.

The School of Journalism will place a copy of today's special edition of the LANTERN in the cornerstone, and the following schools and colleges will place symbolic obects also.

Chemical Abstracts will contribute a copy of their journal, the College of Medicine will give a copy of their journal, and the College of Agriculture will contribute a leaflet entitled "Agriculture in Ohio."

Mershon Auditorium will give a booklet on the history of the auditorium and brochures for the 1960-61 and 1961-62 Great Artist and Celebrity Series. The School of Nursing will place a gold nursing pin in the box, and the ROTC department will contribute buttons from Army, Navy and Air Force uniforms.

Veterinary Medicine will place a small knife used in early treatment of horses for "bloodletting," and the College of Education at Ohio State University."

Engineers Give Transistor

The College of Engineering will give a small transistor, a piece of titanium and a piece of teflon, which are, "symbols of new concepts, new achievements, and new materials which are the keys of engineering progress today." The Alumni Association will enshire a copy of their constitution and by-laws.

The Department of Ophthalmology will contribute a copy of their biennial report, and the College of Optometry will enclose a contact lens.

The radio-TV speech department will give a copy of their newsletter, and the Ohio Union will deliver a copy of the Desk Book.

Arts College Included

The College of Arts and Sciences will enshire a pamphlet on the honors program, a college bulletin and a list of courses offered by the University faculty.

The Graduate School will contribute a copy of the Graduate School Record, and the Aviation Department will enclose a set of metal wings.

Other schools that wish to contribute, but have not yet decided on a symbol, should contact Dean Strong before 2 p.m. and inform him of their choice.

The formal program will close with a benediction by John Miller of the Wesley Foundation. The Inn will then be open to the public, which is invited to come in and see the interior facilities as well as witness the ceremonies.

SALES MANAGERS—you are cordially invited to hold your local or district sales promotion meetings at the OHIO STATER INN. Complete facilities for 15 to 100 or more for luncheons and dinners served from the INN'S outstanding cuisine. Call Mr. Wallick for your meeting reservations at 294-5381.

THE OHIO STATER INN

OFFERS

Delightful and Comfortable Atmosphere

The Ohio Stater Inn will feature one of the most charming and eye-delighting lobbies in this area. Professor David Black of the School of Visual Arts of Ohio State University has designed an original sculpture for the fountain and background. Permanent art gallery, featuring exhibits by staff and students of Ohio State University, will be located in the lobby and adjacent rooms. A beautiful swimming pool and patio finished in stone and colorful tiling will provide rest and relaxation for guests. The pool is 16 by 40 feet and is shielded from the street by a decorative stone wall. Five tastefully-appointed meeting rooms, which can be arranged for large or small groups, are among the special features of the accommodations at the Ohio Stater Inn.

Beautiful Meeting Room set up for a Reception. This room can be converted into 5 private meeting rooms.

The Pavilion Restaurant — Venetian gold and scarlet decor. Features fine cuisine, gracious service and atmosphere.

This Beautiful Motor Inn was designed and built by the Registered Engineers and Architects of the F & Y Building Service Inc.

F&Y

BUILDING SERVICE, INC

UNDIVIDED RESPONSIBILITY • CENTRALIZED AUTHORITY
BRINGS HIGHEST QUALITY, GREATEST ECONOMY

NORTH FREEWAY, LOOKING SOUTH FROM 17th AVE.

Ohio Stater Inn Facilities Convenient for Hospitals

Three of the 10 major hospitals in Columbus are located on the North Side, within minutes of the new Ohio Stater Inn. These include the mammoth Ohio State University Health Center including University Hospital, Doctors' Hospital and the new Riverside Methodist Hospital at Olentangy River Road and West North Broadway.

Dr. Richard L. Meiling

The North Side hospitals have 1615 of the 2992 hospital beds available in Columbus. Persons traveling to these hospitals as patients, visitors and those conducting business often have need of housing facilities.

Network of freeways, portion of which are now open, make all city hospitals within minutes of the new Ohio Stater Inn. One of the major interchanges on the North Freeway will be at 17th Avenue in the vicinity of the Ohio State Fairgrounds, close to the university area. Other nearby interchanges are at Fifth Avenue, 11th Avenue, and Oakland Park Avenue.

Study Olentangy River Road

Studies are being made for the improvement and relocation of the portion of Olentangy River Road from King Avenue to Route 161, to serve university area traffic more smoothly. It is expected that Olentangy River Road will become a controlled-access route with grade separations at Third Avenue, Fifth Avenue and King Avenue. Improvement of the Lane Avenue intersection is expected to be part of this re-development.

The great University Health Center brings many persons into the university district daily. University Hospital has 978 beds and more than half of the hospital's patients are from outside of Franklin County. The hospital desk receives many requests each day for nearby housing facilities, according to Dr. Richard L. Meiling, Director of the hospital and ancillary facilities. These requests are made by families of patients.

Housing For Patients

Patients at University Hospital often require multiple surgery and they wish to stay in Columbus between surgical procedures to be in contact with their physicians. They often are released from the hospital during this waiting period and must find housing in the nearby area.

Dr. Meiling said that parents and families of students in the School of Medicine often need housing near the hospital. Students are on 24-hour call and their families like to stay close enough to be able to enjoy any free time the student may have.

In addition, the Center has between 20 and 30 formal postgraduate courses each year, which bring in from 20 to 50 physician students in each course to the campus.

Alumni Reunion

Each spring quarter, an alumni reunion is held which brings from 300 to 400 physician alumni and their wives to the campus for stays of two to three days. Most of these people would prefer to stay close to Center activities.

Facts About OSU

The present teaching staff numbers 2,900, with 84 departments!

When the University first opened its doors, Columbus had 35,000 people . . . Today, the City of Columbus has an estimated population of over 500,000!

* * *

There was only one building, University Hall, for actual study on the first University Campus . . .

Today there are 120 buildings!

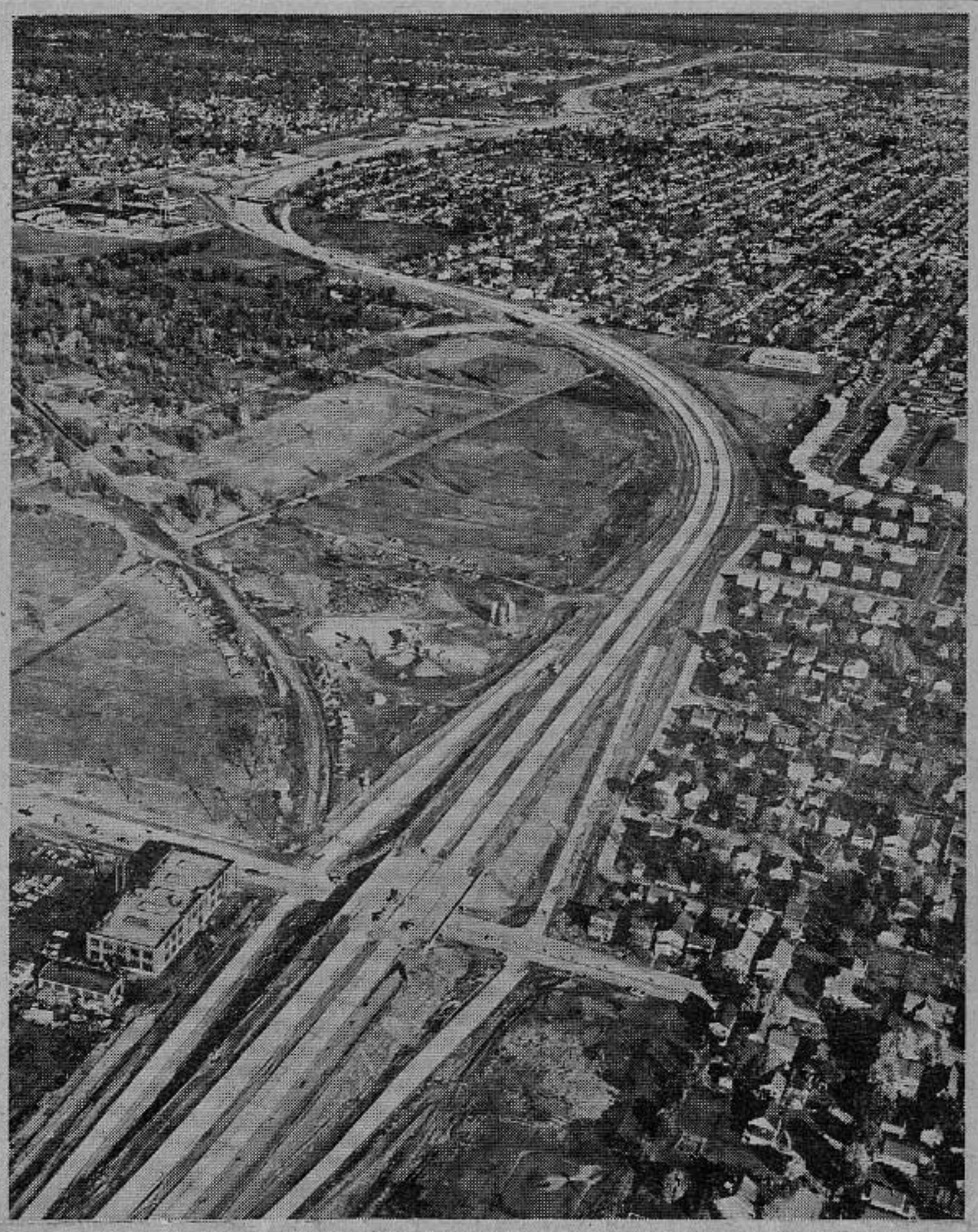

NORTH FREEWAY, LOOKING NORTHWEST FROM 17th AVENUE

Lawyers To Be Among Visitors Welcomed By Ohio Stater Inn

Lawyers from all sections of Ohio are among the thousands of visitors who yearly come to Ohio State University, said Dean Frank R. Strong of the College of Law of The Ohio State University.

Dean Frank R. Strong

"With the great development of the University," declared Dean Strong, "the number of Campus visitors is tremendous. Many of these are patients, alumni, and general visitors. But in addition a great number of professional men, businessmen, school teachers, and others come to the Campus for institutes, conferences and short courses."

Continuing, Dean Strong observed that continuing education has, in the last decade, become a significant feature of University operation. The College of Law alone now attracts nearly 1500 lawyers a year to its varied program of post-admission education. Adequate housing facilities, conveniently located, are important to the further expansion of such programs.

The College of Law is located a few blocks from the Ohio Stater Inn, within easy walking distance. The Inn offers five meeting rooms, which can be regulated to accommodate larger groups by combining one or more of them. Variety of guest rooms, from singles to four-room suites, afford a choice of accommodations.

Miss Phyllis Krumm, of the School of Fine Arts faculty, acted as consultant on the interior decoration of the Inn. Tastefully designed private and public rooms of the Ohio Stater Inn should have special appeal to the professional men coming to the campus.

Fancy hardwood panels and special trim in the Ohio Stater Inn are from Wisconsin, the Pacific Coast, Northern Michigan, New England, Central Africa, South America and the Philippines.

Lumber in the Ohio Stater Inn came from Kentucky, North Carolina and West Virginia.

Two rotary lift elevators in the Ohio Stater Inn came from Tennessee.

Interior aluminum doors in the Ohio Stater Inn are from Texas.

California supplied the Ohio Stater Inn's specially-constructed pneumatically controlled, removable soundproof wall panels which are used for dividing meeting rooms.

University City Within a City

Ohio State University is a city within a city, with a population estimated at 36,199.

An average student body of 25,000 is in attendance in the 10 colleges and graduate school. That number is expected to increase to from 40,000 to 45,000 within the next decade.

The faculty and administrative staff of this great university number over 6000. In the civil service category, there are 3199 persons employed. That number is only 841 short of the total of 4040 persons under civil service employed by the city of Columbus.

In addition, the University Hospital adds another 1586 civil servants to the Ohio State payroll. Gordon B. Carson, vice president for business affairs at the university, said that most of these are employed as stenographers and secretaries for the some 100 university departments. At least 400 to 500 others are supplementary employees, including about 150 as street and traffic maintenance workers, policemen and in the generating plant. The city of Columbus employs less than 1000 in comparable jobs, according to Mr. Carson.

Total University payroll constitutes the second largest state payroll, according to Gov. Michael V. DiSalle. Annual payroll amounts to $38,652,000.

The district covered by the university actually includes an area as large as many cities and has businesses to compare with cities of much larger size. The economy of the city of Columbus is augmented greatly.

Battelle Institute Makes Vital Contribution to Our Progress

Research Organization Keeps Close Contact With Ohio State

The importance of Battelle Memorial Institute to the Ohio State University — to the State of Ohio — to America — and to the Progress of Mankind — cannot be defined in any one publication.

Endowments from the Institute to students of the University have been, and are, numerous and make a historical contribution to the overall program of the University.

The Battelle names goes as far back as the 12th Century in England. It is reported that the antecedents of this great family were of Norman origin. First of the family to come to America was Thomas Battelle, who settled in the Massachusetts Bay colony.

Ebenezer Battelle, Jr., a great-great grandson of Thomas, was the founder of the branch of the family that became prominent in the development of industry in Ohio. His great grandson, John Gordon, established the fortune used for endowment of Battelle Institute.

Interest in Research

Out of his experiences in mining and smelting, Gordon Battelle, only son of John Gordon Battelle, developed a profound interest in research as a means of solving industrial problems.

When Gordon Battelle died in 1923 at the age of 40, his dream of helping mankind through science, did not die with him. The bulk of his estate was left for the foundation of a Battelle Memorial Institute, for the encouragement of creative research — the advancement of science — and the making of discoveries and inventions useful to mankind.

Construction of the original portion of the present mammoth Institute was completed in 1929 on the King Avenue site. Since that year, the Battelle Institute has made contributions to the Progress of Mankind which would take volumes to fill.

Battelle has approximately 20 research departments, each one with three to 20 related fields of interest.

Battelle Pioneer

Twenty-five years ago, research and the engineering development operations associated with it, were regarded as subordinate functions of industry and government. Battelle Institute pioneered in modern research methodology as it is today—to have it recognized as vital to business and government.

In business RESEARCH parellels production, sales, and finance.

In government RESEARCH is the keynote of national defense and basic to all state and federal efforts to improve agriculture, public health, and the better utilization of natural resources.

More than 3000 scientists at Battelle are engaged in research and engineering development programs to accomplish the results desired by the companies and governmental groups requiring this information.

As established, Battelle provides the physical plant, equipment, and personnel for the conduct of such research — on a not-for-profit basis.

Benefits Public

The results of this research are utilized to benefit the public welfare and to encourage progress in science and technology.

There are Battelle research centers at Frankfurt, Germany and at Geneva, Switzerland, in addition to the one on King Ave. in Columbus, Ohio.

Daily, there are those people coming to Battelle from all parts of the world. The length of their stay in Columbus depends, of course, on their business with the institute. Many of them, therefore, require housing facilities and desirably they should be within a short distance of the Institute.

Modern Facilities

The Ohio Stater Inn has the finest accommodations to offer visitors to Battelle, and is less than five minutes away. All of the Inn facilities are the most modern and offer every guest convenience, as well as beauty and luxury.

Meeting rooms of the Inn, of which there are five, can be adjusted to accommodate large or small groups.

Parking facilities at the Inn are spacious with either above-ground or under-ground space available. Two automatic elevators serve the three floors of the Inn. Guests using the meeting rooms may either use the elevator service or the wide stairway to the second floor meeting rooms.

Inn May Provide Headquarters For Conference Visitors

Frederick Stecker, Executive Director, University Relations, for The Ohio State University, estimates that more than 40,000 persons come to the campus each year to attend conferences, seminars, short courses, and meetings.

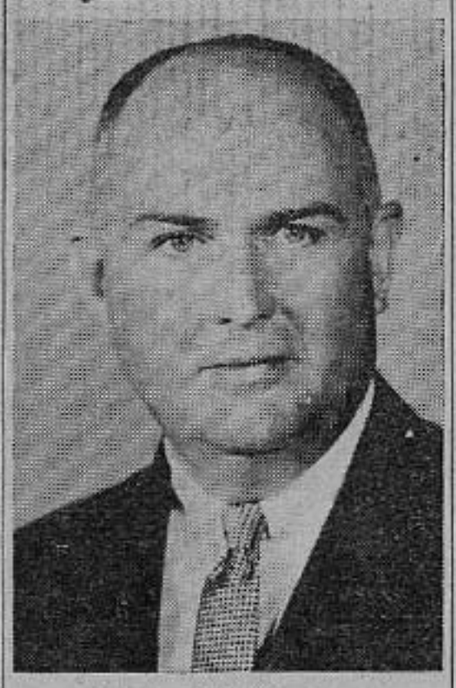

Frederick Stecker

"This is over and above the thousands who travel here for athletic events — to attend alumni affairs — and to visit patients in our great Health Center.

"It would seem to me that the Ohio Stater Inn will prove most beneficial to us in accommodating visitors through its additional transient housing facilities as well as the meeting rooms. Actually, we find there is resistance to the idea of holding some professional meetings on campus because delegates are required to live in downtown hotels. Transportation to and from the campus is a considerable problem. As the University continues to grow, the number and the kind of meetings which we will be holding will likewise grow.

"In this venture, I wish you all possible success. It is my hope we shall be able to make the Inn our headquarters for many future meetings."

Inn Latest Achievement Of F. & Y. Building Service

The Ohio Stater Inn is the latest in the scores of buildings constructed by the F. & Y. Building Service, 319 E. Town Street, during 45 years of growth in the construction industry.

Leo Yassenoff, the founder of the firm, still operates the far-flung business.

F. & Y. Building Service excels in erecting monumental edifices which are built to last for generations. The solid values, architectural grace and charm and the substantial nature of F. & Y. buildings are not accidental. Collectively they are the result of the Undivided Responsibility Plan, which places in the hands of one firm, the complete responsibility for planning, engineering, supervision and construction.

D. F. Knoch is the chief in charge of all construction operations of the F. & Y. Building Service and Merle R. Maffit is registered architect for the firm. He is a registered architect in Ohio, Kentucky, South Carolina, Indiana, Illinois, Pennsylvania, and West Virginia. Their combined experience with the firm amounts to more than two-thirds of a century.

Lawrence Rubenstein is a registered architect and engineer in Ohio. Loretta Armstrong has been F. & Y. controller since 1929.

Churches, synagogues and community welfare buildings are among the proudest achievements of F. & Y. Building Service. These include Zion Baptist Church, Cincinnati; Mt. Olivet Baptist Church, Columbus; The Columbus Jewish Center; Hillel Foundation, Columbus; The Agudath Achim Synagogue, Columbus; Temple Beth Israel, Marion; Ohev Israel, Newark; Mt. Vernon Baptist Church, Columbus; Mt. Vernon A. M. E. Church, Columbus; Columbia Heights Methodist Church, Columbus; and Eastview Methodist Church, Columbus.

Industrial and business buildings constitute a large part of the business of F. & Y. Building Service. Partial list of these structures includes the Ebco Manufacturing Co., Floyd Gooding Amusement Co., Chesapeake Storage, Anchor-Hocking warehouse, RMD Freight Forwarding, the B. F. Goodrich Co. warehouse and the Bryson Building.

The Milo-Grogan Boys' Club in Columbus and the Franklin County Crippled Children's Society building are other achievements.

Group of buildings for the Columbus Zoo were constructed by the firm. These include the seal pool, bear pits, aviary and carnivora house designed by F. & Y.'s registered architects and engineers. These are in addition to the ape house (designed by Freshwater and Harrison), and the giraffe house (designed by Ramsey and Croce.)

Motion picture theaters are yet another branch of construction in which the F. & Y. Building Service has excelled. The Academy Theaters in Columbus and many more in other areas were built by the Columbus firm. Over 110 theaters in Ohio and neighboring states were built in a short period of six or seven years.

D. F. Knoch

Merle R. Maffit

Lawrence Rubenstein

SHOPPING NEARBY

Lane Ave. Shopping Center Only Five Minutes From Inn

Less than five minutes drive from the Ohio Stater Inn is LANE AVENUE SHOPPING CENTER—offering every type of shopping convenience.

Located on West Lane Avenue, almost directly west of the Inn, the Center is in the residential section of northwest Columbus.

Here, the shopper will find stores for men, women and children . . . for the home—grocery, furniture, appliances, drugs, novelties, gifts — and a post office.

Originally designed of white brick in the Williamsburg tradition, the first six stores built in the Center reflected a Colonial simplicity and dignity that attracted shoppers from the entire area.

Soon, there was a demand for more stores and businesses. In its first two years of operation, Lane Avenue Shopping Center grew from six small shops — to an enterprising Center of almost 50 stores!

Center In 12th Year

Lane Avenue Shopping Center is now in its 12th year and has become a mecca for suburban shoppers who prefer to shop in a residential area.

Most of the businesses in the Center are open til 9 p. m.

Guests of the Ohio Stater Inn will find shopping at Lane Avenue Shopping Center a pleasure with plenty of off-street parking and superb shopping conveniences. Stores in the Center will be happy to gift wrap and mail the gifts you purchase for the folks back home. Merchants in the Center extend a hearty welcome to the Inn and hope its guests will make the Center their shopping headquarters while in Columbus.

Ohio State University Is Franklin County's Biggest Business

The Ohio State University is not only an institute of learning but it is commercially involved in business contracts for various departments and organizations.

The University is the biggest single industry in Franklin County and one of the largest in the state.

The Ohio State Research Foundation enters into negotiations with industry and manufacturers for research and scientific contracts which amount to over $6,000,000 yearly.

Repair, remodeling, and refurnishing of the plants on Campus are another bracket of business which constantly brings bidders into the University. On every one of these contract negotiations, there are out-of-town bidders with their estimators, who stay for two or three days while waiting for the bidding to close. These activities go on week in and week out of every year, bringing a large number of business people into the area served by the Ohio Stater Inn.

The convenient location of the Inn — within walking distance of most of the University buildings — should be a great attraction to the people coming to the University for these purposes.

After the bidding on these contracts is over and the contract let, the men working on the project are in Columbus working in the area, for as long as one, two, or three years. Housing has always been a problem for them and the Inn will be able to meet their needs.

You are invited to make OHIO STATER INN your headquarters for your meetings. Fine facilities to serve 15 to 100 or more. For Reservations, call 294-5381.

Three Million Fairgrounds Visitors Will Find New Inn Most Convenient

Nearly three million people visit the Ohio State Fairgrounds each year to attend the Ohio State Fair and the many other events which take place on the grounds all year round. A great number of these events are from two-days to two-weeks in length and the people connected with them are in need of temporary housing facilities while in Columbus. Naturally, the closer these facilities are to the Fairgrounds, the more suitable they would be.

The Ohio Stater Inn is less than five minutes from the Fairgrounds and offers the most modern conveniences and luxuries.

During Ohio State Fair Week, alone, the housing in the north end of the city is at a premium and the Inn facilities should relieve much of this congestion.

Congratulates Builders

Fair Manager Rowland Bishop congratulated the builders of the Ohio Stater Inn for their choice of location for the Inn.

Mr. Bishop said, "The north end has been, for many years, in extreme need of housing facilities for the thousands of persons coming to Columbus for the activities at the Fairgrounds, as well as the numerous events at Ohio State University. I, for one, am very happy to welcome the Inn to our neighborhood and I am sure its facilities will do much to add to the progressiveness of the city's north end."

Mr. Bishop also said, that plans for the development of year-round exhibit buildings on the Fairgrounds would bring even more people into the city. These plans are under consideration now and will no doubt materialize in the next year or so. The buildings would be constructed by various industries at their expense, but open for public use at any time of the year when the owners were not using them for display.

Youth Center Busy

The Youth Center at the Fairgrounds has events on schedule for approximately 335 days out of the year. The Coliseum, the Buckeye Building, and others, too, have events all year which bring people into the area.

Visitors coming into the city for these, and many other, events at the Fairgrounds, will find the accommodations of the Inn convenient and luxuriously modern. The lobby and register desk on the lower level of the Inn, adjacent to the underground parking garage, will be most attractive to many of the Fairgrounds patrons. Guests may register and go directly to their rooms, without going through the main lobby on the first floor.

This feature of the Inn will delight all visitors arriving in traveling clothes and Inn officials expect it to be used extensively by guests arriving and departing from the Inn.

Optional bellboy service will be another feature of interest. Guests may either use bell service or use one of the guest-carts to take luggage to their rooms.

With 130 rooms; restaurant facilities for over 200; the Snack Bar; Cocktail Lounge; outdoor dining patio; swimming pool; and the many other features of the Inn—Ohio State Fairgrounds visitors will find the Inn the ideal place to make their headquarters while in Columbus.

Facts You Should Know About Your University

Did you know that Ohio State University began as Ohio Agricultural & Mechanical College in 1873? It did not become O. S. U. until 1878.

There were 19 students enrolled for the first day of classes, September 17, 1873, in the first College of the present-day University . . . On May 17, 1961, 88 years later 25,000 students are enrolled!

The first class at the University had students from 6 Ohio cities in addition to Columbus . . .

Present enrollment each year includes students from all 88 Ohio Counties, 50 States, and 65 other Countries!

* * *

The first graduating class of the University awarded six degrees . . . since then 122,000 degrees have been awarded.

* * *

The first teaching staff of the University had 7 professors on it, with 7 departments . . .

Women Are Important In OSU Campus Scene

Dean Christine Conaway

With Ohio State University nationally known for its sports activities, the women of the Campus are many times overlooked in their contribution to the greatness of the institute of learning.

Since 1908, when the first organization of women students was formed, women students have grown in importance. This first group was called "Women's Council" and was responsible for the administration's hiring the first Dean of Women in 1912.

In 1927, the "Women's Council" changed its name to the "Women's Self Government Association" and WSGA has concientiously accepted the responsibility in all matters pertaining to women students, which do not come under the jurisdiction of the faculty or the Student Senate. Residence halls' rules and social regulations are governed by W.S.G.A., through the Standards Commission.

Dean of Women

Dean of Women at the University is Mrs. Christine Y. Conaway, herself a former W.S.G.A. president.

In addition to the many other women's organizations on Campus, there are 19 social sororities.

Two events of the year which bring the women on Campus to the attention of the public, are the crowning of the Homecoming Queen during football season — and the selection of a May Queen for the May Day Ceremonies. These are only two of the many activities which the women on Campus are active in, and for which they receive recognition — not only locally, but throughout the country.

THE OHIO STATE UNIVERSITY
COLUMBUS 10

OFFICE OF THE PRESIDENT

May 17, 1961

Mr. Leo Yassenoff
The F and Y Building Service
319 East Town Street
Columbus, Ohio

Dear Leo:

You are to be congratulated on the opening of your splendid new Ohio Stater Inn on the northeast edge of The Ohio State University campus. With this new structure you have produced a building with pleasing architectural design--a building which lends itself well to a modern university setting.

In this fine establishment you bring much-needed lodging and meeting facilities directly into the University community. This facility will, I am sure, prove extremely valuable to those thousands of persons who, for reasons too numerous to list, visit this institution annually.

Speaking for the campus community, I welcome you.

Sincerely,

Novice G. Fawcett

Novice G. Fawcett
President

NGF:js

Scarlet and Gray Athletic Fans Will Be Pleased By Inn Welcome

Every year thousands of persons come from all parts of the country to the Ohio State Campus for hundreds of athletic events.

Athletics are a vital part of the life of Ohio State University. They will also play a key role in the program of events at the Ohio Stater Inn. Many of the people coming to Columbus for these events need a place to stay, preferably near the Campus. The Inn is within walking distance of most of the University activity.

Ohio Stadium is only minutes away. Here, more than 80,000 fans flock to see each of the home games of the great Ohio State football team.

In the same area, St. John Arena has hundreds of high school basketball players playing in the State Basketball finals.

Next door to the Arena is French Field House where indoor track meets are held.

At the Ohio State Natatorium, Mike Peppe produces his champion swimming teams.

Sport fans coming to the Campus for these events will find the finest accommodations at the Ohio Stater Inn.

Guest Conveniences

In addition to the convenient location at Woodruff and North High, in the heart of the University district, the Inn has many guest conveniences, such as — under-ground parking garage; a lower level registration desk where guests may register and go directly to their rooms without going through the main lobby.

Another attraction is optional bellboy service or the use of luggage guest-cars, if preferred.

Every one of the 130 rooms of the Inn has individually controlled heat and air conditioning. "Guest phone dialing" allows the guest to make calls to other Inn rooms, local, and long distance calls without going through the Inn switchboard. A "message waiting service" has a light on the room phone which lights when there is a message, mail, or other communication.

The Inn Restaurant, the Snack Bar, the beautiful Cocktail Lounge, and the private meeting rooms are other conveniences offered to guests of the Ohio Stater Inn.

The Ohio Stater Inn extends a warm welcome to the many thousands of Ohio State University sport fans.

OHIO STATER INN cocktail lounge — The Diogenes Room. Serves late evening snacks from the special supper menu.

Many Industries On North Side

An amazing number of large industries are in the north and northwest section of the city.

Two of these large manufacturing plants, the Jeffrey Manufacturing Company and the Timken Roller Bearing Company employ between 1500 and 3000 persons. Four others employ between 750 and 1500 employees. They are the Borden Co.; Columbus Coated Fabrics; Janitrol Division, Midland-Ross Corp.; and Ranco, Inc.

Six companies in the area employ between 500 and 750 employees. Ten companies employ 250 to 500 persons and 25 other companies employ between 100 and 250 employees. There are from 60 to 100 manufacturers employing less than 100 people in the nearby area.

The magnitude of the commercial and industrial activity in the north and northwest area of the city is immense.

The major portion of the traffic to and from the new Port Columbus is provided by this area of the city.

Thousands of Visitors

Persons coming into Columbus to conduct business with the manufacturing and industrial plants of the area are numbered in the thousands during the course of a year.

A great many of them will have need of the facilities offered by the Ohio Stater Inn. The Inn has many conveniences to offer guests, as well as special features, such as the permanent Art Gallery in the main lobby. The Gallery will be under the direction of Dr. Jerome Hausman, of the University's School of Fine Arts. Artists of the Visual Arts School will display their works here.

Shopping facilities, theaters, recreational facilities and other forms of entertainment are offered to supplement the superb housing accommodations of the Inn.